

FRONT ELEVATION

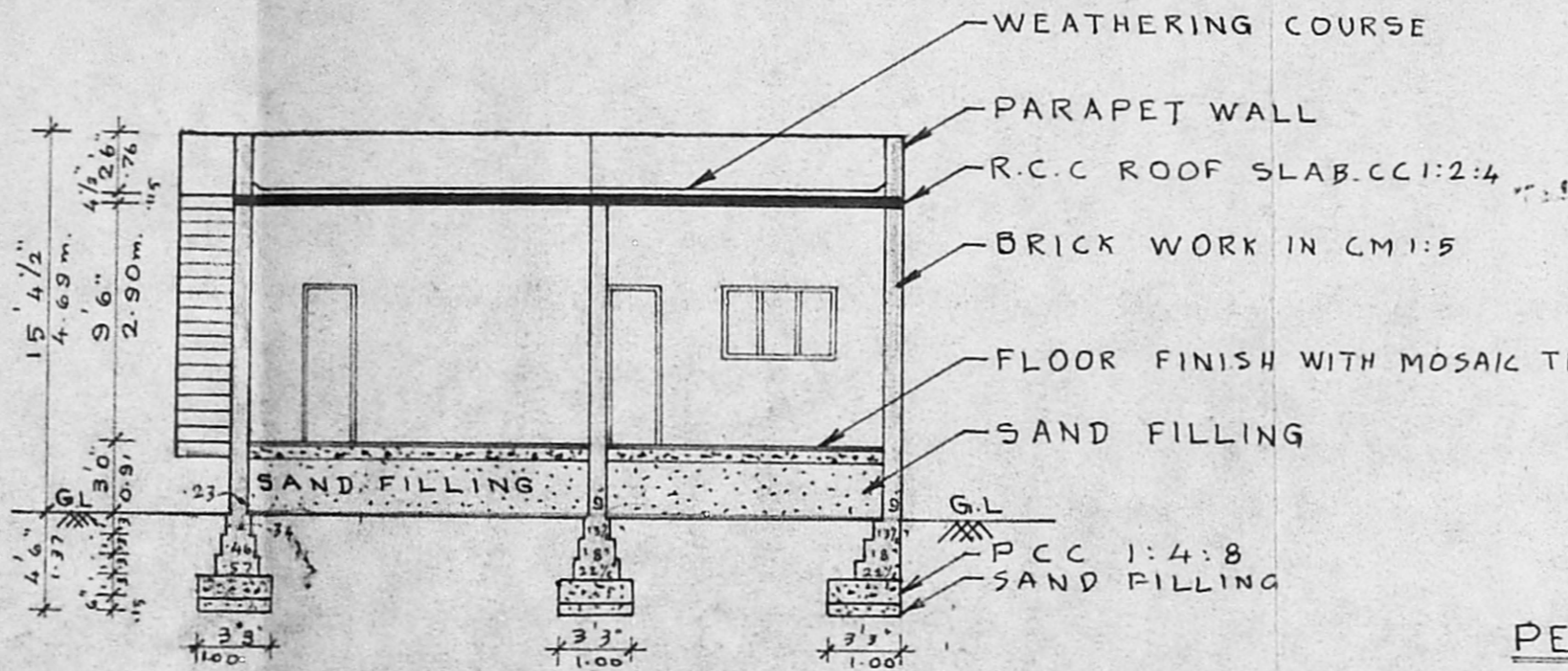

SECTION ON AB

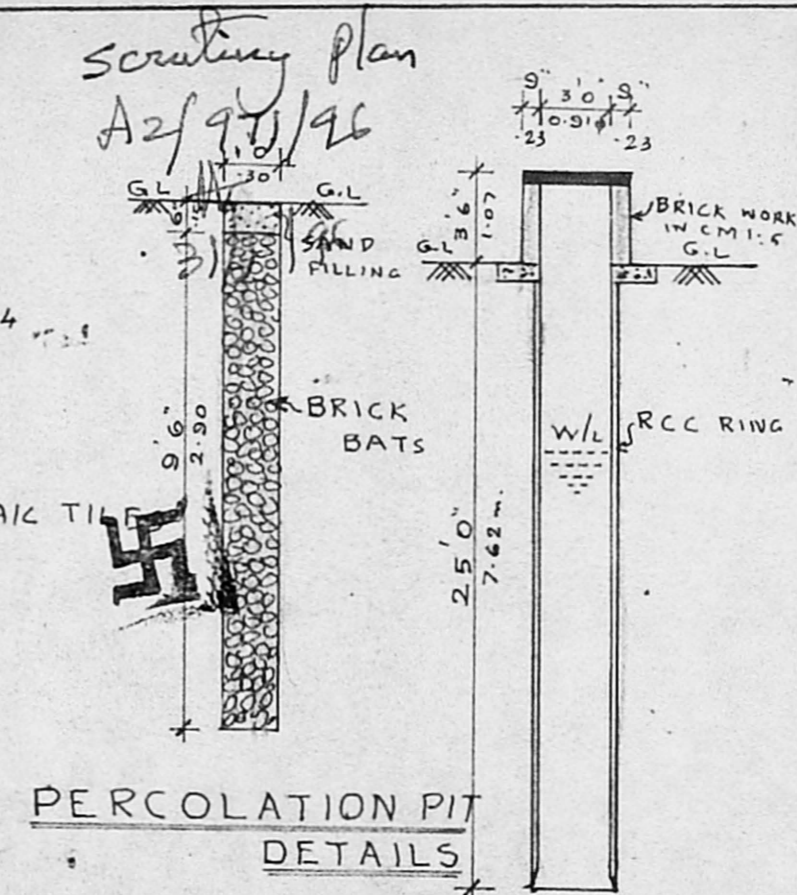

PERCOLATION PIT DETAILS

SECTION ON WELL HERMITEICALLY SEALED AND COVERED BY RCC SLAB

THE SUB.DIVISION TO BE REGULARISED AND PROPOSED CONSTRUCTION OF BUILDING AT DOOR NO: 35/1 SRINIVASA IYENGAR STREET IN S.NO: 67/2, BLOCK NO: 21 ZAMIN MAMBALAM VILLAGE MADRAS.

- JOINERY DETAILS:**
- D<sub>1</sub> - DOOR: 3'3" x 6'6" (1.00 x 1.98)
  - D<sub>2</sub> - DOOR: 3'0" x 6'6" (0.91 x 1.98)
  - D<sub>3</sub> - DOOR: 2'6" x 6'6" (0.76 x 1.98)
  - W<sub>1</sub> - WINDOW: 5'0" x 4'0" (1.52 x 1.22)
  - W<sub>2</sub> - WINDOW: 3'0" x 4'0" (0.91 x 1.22)
  - W<sub>3</sub> - WINDOW: 4'0" x 3'0" (1.22 x 0.91)
  - V - VENTILATOR: 4'0" x 2'0" (1.22 x 0.61)

**AREA STATEMENT**

TOTAL PLOT AREA: 4752 Sq. Ft. (441.63 m<sup>2</sup>)  
 PLOT AT D.NO: 35/1: 832 Sq. Ft. (77.32 m<sup>2</sup>)  
 PLOT AT D.NO: 35/2: 3920 Sq. Ft. (364.31 m<sup>2</sup>)  
 PRO. PLINTH AREA: 455 Sq. Ft. (42.29 m<sup>2</sup>)  
 PLOT COVERAGE: 55%

**COLOUR INDEX:**

PROPOSED WORK [Shaded Box]  
 EXISTING ROAD [Hatched Box]  
 SITE BOUNDARY [Dotted Box]

Planning Permit No. A/20232/118/96

**APPROVED**

SUBJECT TO THE CONDITIONS IN THIS OFFICE LETTER.

No. A2/971/96, Date 21.3.96

*ofc S. R.*

FOR MEMBER SECRETARY  
 MADRAS METROPOLITAN DEVELOPMENT AUTHORITY  
 MADRAS - 600 008.

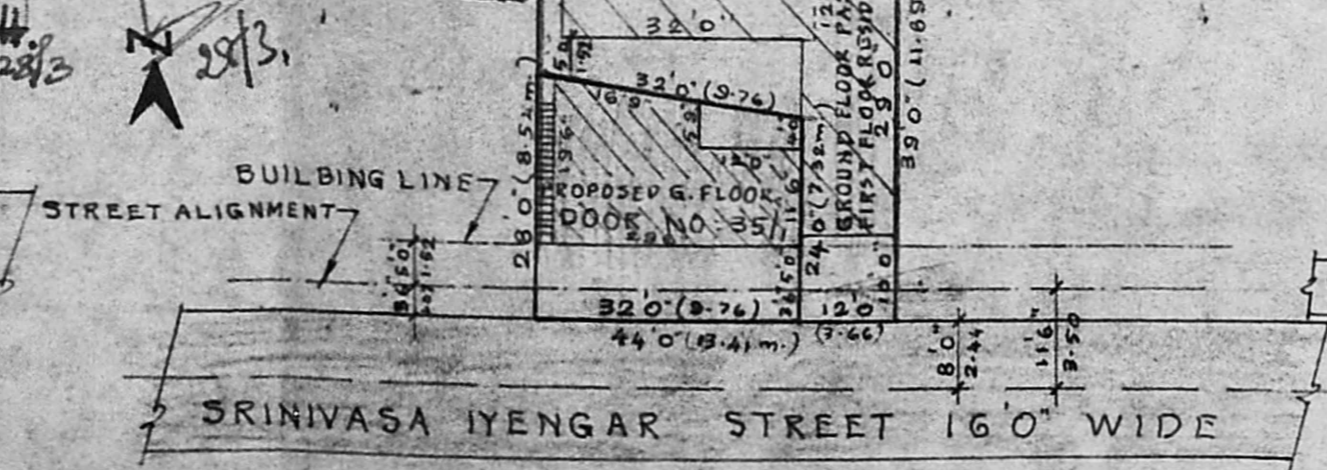

SUB-DIVISION CUM RESIDUARY PLOT DETAILS SCALE 1" = 240" (1:300)

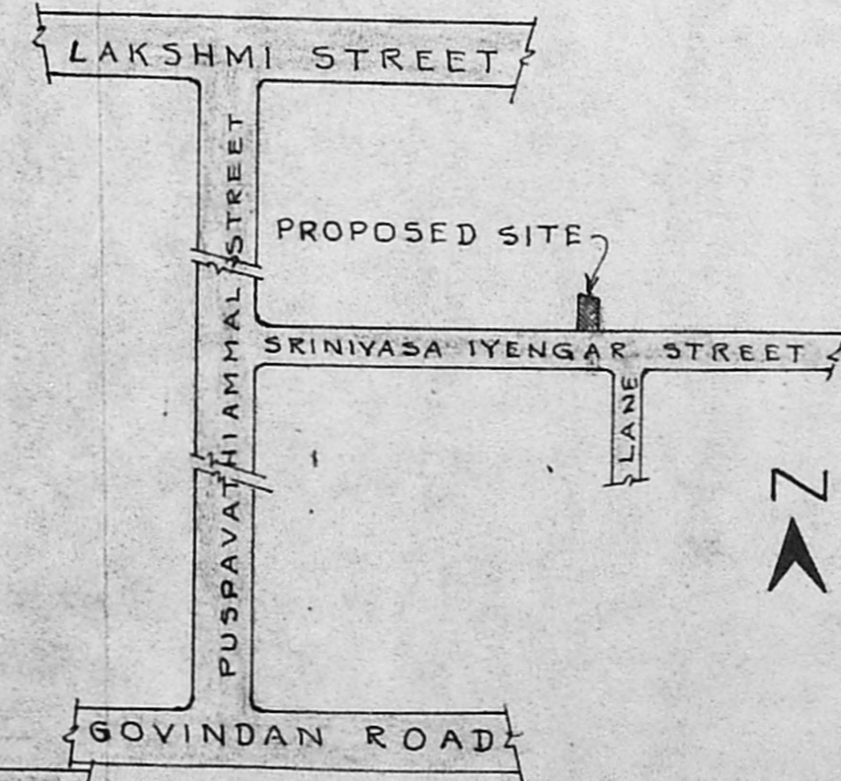

KEY PLAN (NOT TO SCALE)

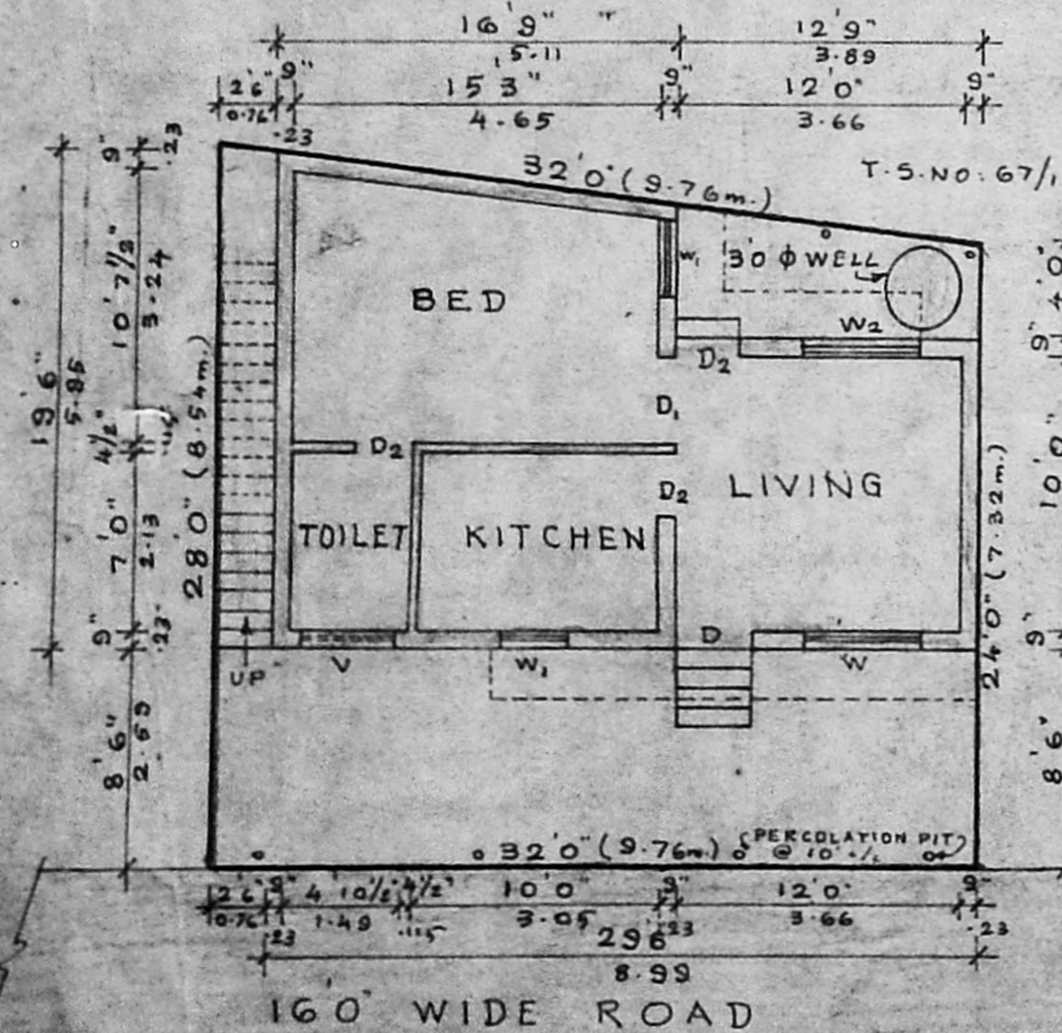

SITE CUM GROUND FLOOR PLAN SCALE 1" = 80" (1:100)

*T.G. Krishnamurthy Rao*

T.G. KRISHNAMURTHY RAO  
 CIVIL ENGINEER,  
 CLASS-I LICENSED SURVEYOR NO-370  
 CORPORATION OF MADRAS  
 C-10 SANTHI AVENUE  
 11/12 LAKE VIEW ROAD, MADRAS-600031.  
 LICENSED SURVEYOR

OWNER